



APPENDIX 5 : Existing lighting Assessment

Assessments of the existing lighting have been made in the main areas of proposed upgrading and are recorded in the following Table. This will prioritise the areas that will require immediate attention.

Street Number	Location	Overall Assessment	Comment	Lighting Type
13	High Street Entries	Poor	Existing lighting Requires up-grade for current pedestrian/CCTV usage.	Sox
33	Library Quarter Streetscape	Poor	Existing lighting Requires up-grade for current pedestrian/CCTV usage.	Sox
30	Ormeau Bath's Gallery	Poor	Existing lighting Requires up-grade for current pedestrian/CCTV usage.	Sox
34	Library Quarter Square	Poor	Existing lighting Requires up-grade for current traffic usage.	Sox
4	North Street	Poor	Existing lighting Requires up-grade for current traffic usage.	Son
5	Four Corners	Poor	Existing lighting Requires up-grade for current traffic usage.	Son
8	Ann Street	Poor	Existing lighting Requires up-grade for current pedestrian/CCTV usage.	Son
11	Castle Street	Poor	Existing lighting Requires up-grade for current pedestrian/CCTV usage.	Son
14	Blackstaff Square	poor	Existing lighting Requires up-grade for current pedestrian/CCTV usage.	Son
18	High Street	Poor	Existing lighting Requires up-grade for current pedestrian/CCTV usage.	Son
19	Donegall Place	Poor	Existing lighting Requires up-grade for current pedestrian/CCTV usage.	Son
23	Royal Avenue/ Castle Place	Poor	Existing lighting Requires up-grade for current pedestrian/CCTV usage.	Son
Street Number	Location	Overall Assessment	Comment	Lighting Type
6	Lombard Street	Average	Existing lighting Requires up-grade for current pedestrian/CCTV usage.	Son
7	Rosemary Street	Average	Existing lighting Requires up-grade for current pedestrian/CCTV usage.	Son
9	Bridge Street	Average	Existing lighting Requires up-grade for current pedestrian/CCTV usage.	Son
10	Castle Lane	Average	Existing lighting Requires up-grade for current pedestrian/CCTV usage.	Son
16	Bank Square	Average	Existing lighting Requires up-grade for current pedestrian/CCTV usage.	Son
17	Donegall Square	Average	Existing lighting Requires up-grade	Son

			for current pedestrian/CCTV usage.	
24	St. Malachy's	Average	Existing lighting Requires up-grade for current pedestrian/CCTV usage.	Son
29	May Street	Average	Existing lighting Requires up-grade for current pedestrian/CCTV usage.	Son
12	Fountain Street	Average	Existing lighting Requires up-grade for current pedestrian/CCTV usage.	Son
22	Odyssey Boulevard	Average	Existing lighting Requires up-grade for current pedestrian/CCTV usage.	Son
25	Ormeau Avenue	Average	Existing lighting Requires up-grade for current pedestrian/CCTV usage.	Son
26	Queens Quay	Average	Existing lighting Requires up-grade for current pedestrian/CCTV usage.	Son
27	Lower Chichester Street	Average	Existing lighting Requires up-grade for current pedestrian/CCTV usage.	Son
28	Upper Chichester Street	Average	Existing lighting Requires up-grade for current pedestrian/CCTV usage.	Son
32	Linenhall Square	Average	Existing lighting Requires up-grade for current pedestrian/CCTV usage.	Son
Street Number	Location	Overall Assessment	Comment	Lighting Type
31	Linenhall Street	Good	Upgrade required for aesthetic reasons or to white light CDOTT for CCTV lighting requirements.	Son
20	Corporation Square	Good	Upgrade required for aesthetic reasons or to white light CDOTT for CCTV lighting requirements.	Son
3	Donegall Street	Good	Upgrade required for aesthetic reasons or to white light CDOTT for CCTV lighting requirements.	Son
21	Waterfront Boulevard	Good	Upgrade required for aesthetic reasons or to white light CDOTT for CCTV lighting requirements.	Son
1	Hill Street	Good	Upgrade required for aesthetic reasons only.	CDOTT
2	Waring Street	Good	Upgrade required for aesthetic reasons or to white light CDOTT for CCTV lighting requirements.	Son
15	Custom House Square	Good	Upgrade required for aesthetic reasons or to white light CDOTT for CCTV lighting requirements.	Son

 Acceptable Lighting levels and Equipment

 Reasonable Lighting levels and Equipment

 Un-Satisfactory Lighting levels and Equipment

Appendix 1 – The Existing Environment

Immediate Action Required

13. High Street Entries

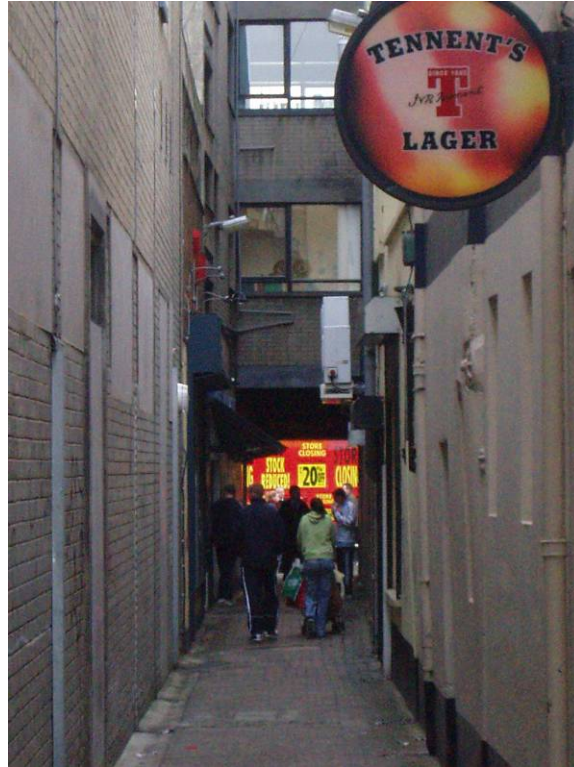

33. Library Quarter Streetscape





30. Ormeau Bath's Gallery



34. Library Quarter Square



4. North Street



5. Four Corners



8. Ann Street



11. Castle Street



14. Blackstaff Square



18. High Street



19. Donegall Place





23. Royal Avenue/Castle Place



Lighting Equipment of an Average Standard

6. Lombard Street



7. Rosemary Street



9. Bridge Street



10. Castle Lane



16. Bank Square



17. Donegall Square



24. St Malachys



29. May Street

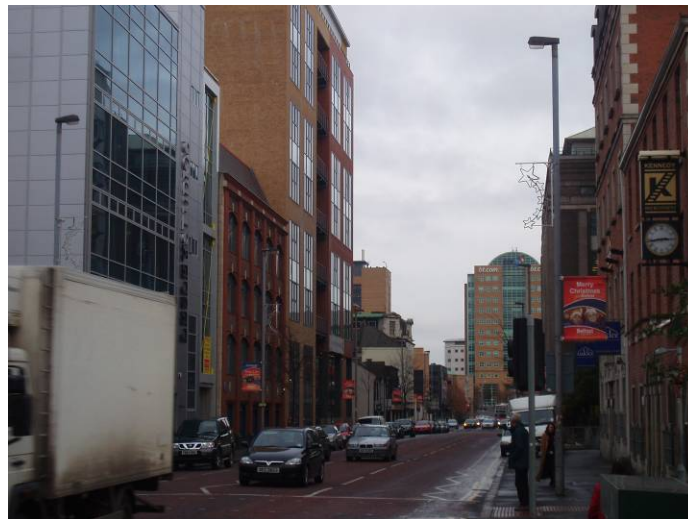

12. Fountain Street



22. Odyssey Boulevard



25. Ormeau Avenue



26. Queens Quay



27. Lower Chichester Street



28. Upper Chichester Street



32. Linehall Square



Acceptable Lighting Systems

31. Linenhall Street

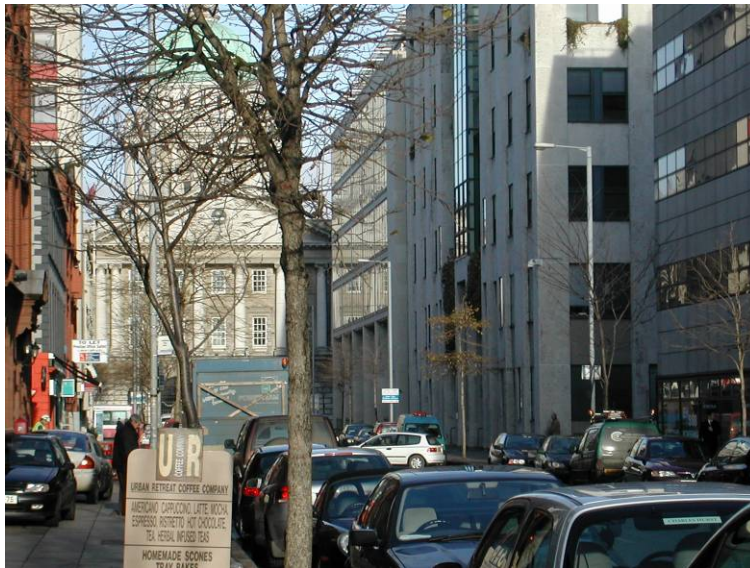

20. Corporation Square



3. Donegall Street



21. Waterfront Boulevard





1. Hill Street





2. Waring Street



15. Custom House Square

